INDEX

TO

HARPER'S MAGAZINE

JANUARY - JUNE 1987

VOLUME 274

NUMBERS - 1640 - 1645

******

HARPER'S MAGAZINE FOUNDATION

666 BROADWAY, NEW YORK, N.Y. 10012

How to read the entries:

last name first name month page #

Apple, Max

Research - Jan:66 (SS)

title sections

The codes listed below, and following each entry under the heading "Contributors" identify the section of the magazine in which the material can be found.

	Page
Anno) = Annotation	8
Contributors	2
Crit) = Criticism	8
Ess) = Essay	8
For) = Forum	8
Forum Participants	9
Harper's Index	9
Illustrations	14
Illustrators	16
Let) = Letter	9
Mem) = Memoir	9
Misc) = Miscellany	9
Note) = Notebook	10
Poet) = Poetry	10
Puz) = Puzzle	10
DA) = Double Acrostic	10
Read)= Readings	11
Rep) = Report	14
Rev) = Review	14
SS) = Short Story	14

CONTRIBUTORS:

Abé, Kobo,
Red Cocoon, The - Jan:34 (Read) (SS)
Aksyonov, Vassily
Through the Glasnost, Darkly - April:65 (Let)
American Entrepreneurs' Association
Call Me Entrepreneur - Jan:22 (Read)

Anonymous
I Know You're Out There - Feb:17 (Read)
Anotherthyme Restaurant and Bar
Vintage Prose - June:30 (Read)
Apple, Max
Research - Jan:66 (SS)
Asher, Don
Ice-Cream Music - June:68 (Misc)
Balk, Christianne
Elegy - March:37 (Read) (Poet)
Berger, John
Imagine Paris - Jan:72 (Misc)
Black, David
Endless Summer of Love - May:47 (Rep)
Bogosian, Eric
Strange Air - June:34 (Read)
Bond, Julian
Moving Up at Last? - Feb:35 (For)
Byrd Laboratories
Foiling the Urine Police - March:26 (Read)
Cardoso, Bill
Time Loves a Haircut - April:68 (Misc)
Cherches, Peter
Reading Comprehension - March:28 (Read)
Christian Dating Club
Onward Christian Singles - March:22 (Read)
Cioran, E.M.
Night Thoughts - March:38 (Read)
Crystal Store, The
Pet Rocks - Jan:20 (Read)
Davis, L.J.
Next Panic, The - May:35 (Ess)
DeMarinis, Rick
Mole - March:63 (SS)
Dickey, James
Spring-Shock - Feb:27 (Read) (Poet)
Dowell, Coleman
City Sundays - April:34 (Read) (SS)
Drell, Sidney
In Defense of ABM--and Star Wars - June:21 (Read)
Erdrich, Louise
Snares - May:60 (SS)
Evangelista, Matthew
Gorbachev's Next Move - Jan:24 (Read)
Fat Boys,
The Fat Boys Say: "Protect Yourself" - June:18 (Read)
Flake, Carol
Betting Too Big on the Blood - May:58 (Anno)
Frankfurt, Harry
Reflections on Bullshit - Feb:14 (Read)
Franzen, Bill
Driving - June:36 (Read) (SS)

Freed, Lynn
Useful Zulu Phrases - May:26 (Read)
Galbraith, John Kenneth
Can the Russians Reform? - June:52 (Let)
Galeano, Eduardo
The Americas: Enlightenment and Enterprise - Feb:24 (Read)
Galli, E.R. and Richard Maltby Jr. - Puzzles
Letters Latent, Jan:80 Solution, Feb:79
Square-rigged, Feb:80 Solution, March:79
Plus Fours, March:80 Solution, April 71
Numerology, April:75 Solution, May:79
May Tricks, May :80 Solution, June:75
Spring Planting, June:80 Solution, July:79
Gannon, Frank
I Know What I'm Doing - May:28 (Read)
Gass, William H.
A Visit with Yevtushenko - Jan:36 (Read)
Gass, William H.
Goodness Knows Nothing of Beauty - April:37 (Ess)
Giddings, Paula
Moving Up at Last? - Feb:35 (For)
Ginsberg, Allen
Velocity of Money - Jan:38 (Read) (Poet)
Glicksman, Marlaine
Whoopi's Blue Eyes - Jan:29 (Read)
Goldberg, Don
Wind of War Out of Washington - June:56 (Anno)
Grebner, Mark
Political Soft-Sell, A - June:23 (Read)
Hanniya, Akram
Death in P alestine, A - April:29 (Read)
Harris, Myles
Tourists in Hell - Feb:28 (Read)
Havel, Václav
Regime Within, The - June:24 (Read)
Hayden, Leslie
Kitchen Spanish - March:24 (Read)
Heaney, Seamus
Open Letter, An - March:39 (Read) (Poet)
Hersey, John
Not-So-Silent Sea - May:30 (Read)
Hitchens, Christopher
Blabscam - March:75 (Let)
Hunter, Mark
Beat Goes Off, The - May:53 (Crit)
Ignatieff, Michael
Family Photo Albums - June:27 (Read)
Johnston, George Sim
Real Things, The - Feb:54 (Anno)
Kleinzahler, August
Pinned - Feb:30 (Read) (Poet)
Koch, Edward I.

Not-Kochisms - Feb:16 (Read)
Kohák, Erazim
Nuclear Power's Faustian Bargain - May:15 (Read)
Krystal, Arthur
Ifs, Ands, Butts - June:63 (Crit)
Kureishi, Hanif
Buddah of Suburbia, The - June:45 (SS)
Lapham, Lewis H. - Notebook:
Cautionary Tales - Jan:12
Sending in the Clowns - Feb:8
Happy Anniversary - March:10
Beware the Deadly Endive - April:8
Fade to Black - May:8
Love or Money - June:10
Lasch, Christopher
Fraternalist Manifesto - April:17 (Read)
Lee, Spike
Whoopi's Blue Eyes - Jan:29 (Read)
Lekachman, Robert
Reaganomics with a Human Face - March:24 (Read)
Levine, Judith
Dilemma in Swaddling Clothes - April:47 (Anno)
Logan, William
Political Song - April:34 (Read) (Poet)
Logue, Christopher
Homer's 'Iliad,' Updated - May:25 (Read) (Poet)
Loury, Glenn C.
Moving Up at Last? - Feb:35 (For)
Love III, Arthur M.
Dog Days at the Commission - June:18 (Read)
M: The Civilized Man,
Clubs Fed: A Guide - April:24 (Read)
Maltby, Jr., Richard, and E.R. Galli - Puzzles
Letters Latent, Jan:80 Solution, Feb:79
Square-rigged, Feb:80 Solution, March:79
Plus Fours, March:80 Solution, April 71
Numerology, April:75 Solution, May:79
May Tricks, May :80 Solution, June:75
Spring Planting, June:80 Solution, July:79
Marek, Elizabeth
Child's Prison, A - March:32 (Read)
Marin Conversations,
Tao of Marin County, The - Jan:19 (Read)
Marin, Peter
Helping and Hating the Homeless - Jan:39 (Ess)
Marschall, Laurence A.
Bring on the Night - Jan:75 (Rev)
Mason, Bobbie Ann
State Champions - Feb:68 (SS)
Mast, Coleen Kelly
Virginity Regained - April:20 (Read)
McGuane, Thomas

Midstream - April:60 (Mem)
Melbin, Murray
Night, The Final Frontier - March:30 (Read)
Mendoza, George
Nixon:The Fairway Tapes - Jan:28 (Read)
Meredith, Scott
Making Book on Oliver North - March:54 (Anno)
Miami Herald
Never Mind - May:33 (Read)
Michaels, Leonard
Action of Metphor, The - Jan:30 (Read)
Michaels, Leonard
Jealousy - March:36 (Read) (SS)
Middleton, Thomas H. - Double Acrostics
No. 49 Jan:77 Solution, Feb:79
No. 50 Feb:75 Solution, March:79
No. 51 March:77 Solution, April:71
No. 52 April:72 Solution, May:79
No. 53 May:77 Solution, June: 75
No. 54 June:77 Solution, July 79
Mind Communication
I Like Harper's! - Jan:22 (Read)
Mingo, Frank
Moving Up at Last? - Feb:35 (For)
Mizejewski, Linda
Erotic Stripped Bare, The - March:57 (Mem)
Moravia, Alberto
Terrorist Aesthetic, The - June:37 (Ess)
Morrison, David C.
Black Holes in the Budget - Jan:50 (Anno)
Mother Jones magazine
Fine Print, The - Feb:20 (Read)
National Organization of Circumcision
Year of the Intact Child - June:19 (Read)
Nelson, Richard K.
Shooting a Buck - Jan:29 (Read)
O'Hanlon, Redmond
Ways to Go - June:23 (Read)
Oregon, State of
Jesus Freak Meets Pothead - Jan:19 (Read)
Ortho Pharmaceutical Corporation
Understanding Women - April:23 (Read)
Packwood, Robert (staff of)
Bob in Toyland - June:24 (Read)
Pfaff, William
Perils of Policy - May:70 (Let)
Piercy, Marge
Of Arms and the Woman - June:30 (Read)
Pollan, Michael
Cultivating Virtue - May:66 (Misc)
Pomerance, Bernard
Custer Dreams 'The Tonight Show' - April:31 (Read)

Ratushinskaya, Irina
Give Me a Nickname, Prison - May:28 (Read) (Poet)
Reich, Robert B.
How Nit-picking Regulations Get That Way - Feb:18 (Read)
Rhodes, Richard
Yield Against the Odds, A - April:53 (Rep)
Rodriguez, Richard
Across the Borders of History - March:42 (Rep)
Romano, Carlin
Notions of Ideas - June:72 (Rev)
Said, Edward
Interpreting Palestine - March:19 (Read)
Savinar, Tad
Strange Air - June:34 (Read)
Schmugge, Fred
Campbell's Primordial Soup - May:18 (Read)
Schneider, Peter
Lost Innocents - Feb:47 (Ess)
Sevilla, Charles M.
Supreme Court Material - April:26 (Read)
Shacochis, Bob
An Island Between Seasons - Feb:57 (Rep)
Simpson, John
Falling for a Warsaw Pact Dame - June:58 (Mem)
Smithsonian Institution,
This Just In - April:28 (Read)
Süskind, Patrick
Amnesia in Litteris - March:71 (Misc)
Tennessee Army National Guard
Operation Scare-the-Pants-Off-'Em - April:22 (Read)
Thomas, Maria
A State of Permanent Revolution - Jan:53 (Rep)
Threshold Technical Products
Nuclear Times - May:18 (Read)
Tillett, Anthony
Those Wild Tuna Guys - June:19 (Read)
U.S. Central Intelligence Agency
CIA Sizes Up the Mexican Domino, The - May:21 (Read)
U.S. Department of Health and Human Services
Pissing Contests - May:19 (Read)
U.S. Internal Revenue Service
Sworn Enemies of the IRS - April:22 (Read)
Vargas Llosa, Mario
To Nurture Latin Democracy - June:15 (Read)
Vidal, Gore
Making of the President, The - May:31 (Read)
Wall, Jim
Management Among Thieves - Feb:23 (Read)
Wallace, David Rains
Naturalist's Guide to Prime Time - April:32 (Read)
Weschler, Lawrence
Outside History - Jan:16 (Read)

White, Edmund
Artist and AIDS, The - May:22 (Read)
Wickham, John A., Jr.
Calling All Soldiers - April:18 (Read)
Williams, Juan
Moving Up at Last? - Feb:35 (For)
Wolfe, George C.
Last Mama-on-a-Couch Play, The - Feb:31 (Read)

ANNOTATIONS:

Betting Too Big on the Blood
by Carol Flake - May:58
Black Holes in the Budget
by David C. Morrison - Jan:50
Dilemma in Swaddling Clothes
by Judith Levine - April:47
Making Book on Oliver North
by Scott Meredith - March:54
Real Things, The
by George Sim Johnston - Feb:54
Wind of War Out of Washington
by Don Goldberg - June:56

CRITICISM:

Beat Goes Off, The
by Mark Hunter - May:53
Ifs, Ands, Butts
by Arthur Krystal - June:63

ESSAYS:

Goodness Knows Nothing of Beauty
by William H. Gass - April:37
Helping and Hating the Homeless
by Peter Marin - Jan:39
Lost Innocents
by Peter Schneider - Feb:47
Next Panic, The
by L.J. Davis - May:35
Terrorist Aesthetic, The
by Alberto Moravia - June:37

FORUM:

Moving Up at Last? Middle-Class Blacks Look to Their Own -
Feb:35

FORUM PARTICIPANTS:

Bond, Julian - Moving Up at Last?, Feb:35
Giddings, Paula - Moving Up at Last?, Feb:35
Loury, Glenn C. - Moving Up at Last?, Feb:35
Mingo, Frank - Moving Up at Last?, Feb:35
Williams, Juan - Moving Up at Last?, Feb:35

HARPER'S INDEX:

Jan -	Index:14	Sources:10
Feb -	Index:13	Sources:77
March -	Index:15	Sources: 9
April -	Index:15	Sources:71
May -	Index:13	Sources:76
June -	Index:13	Sources:76

LETTERS:

Blabscam
by Christopher Hitchens - March:75
Can the Russians Reform?
by John Kenneth Galbraith - June:52
Perils of Policy
by William Pfaff - May:70
Through the Glasnost, Darkly
by Vassily Aksyonov - April:65

MEMOIRS:

Erotic Stripped Bare, The
by Linda Mizejewski - March:57
Falling for a Warsaw Pact Dame
by John Simpson - June:58
Midstream
by Thomas McGuane - April:60

MISCELLANY:

Amnesia in Litteris
by Patrick Süskind - March:71
Cultivating Virtue
by Michael Pollan - May:66
Ice-Cream Music
by Don Asher - June:68
Imagine Paris
by John Berger -Jan:72
Time Loves a Haircut
by Bill Cardoso - April:68

NOTEBOOKS - Lewis H. Lapham

Beware the Deadly Endive - April:8
Cautionary tales - Jan:12
Fade to Black - May:8
Happy Anniversary - March:10
Love or Money - June:10
Sending in the Clowns - Feb:8

POETRY:

Elegy
by Christianne Balk - March:37
Give Me a Nickname, Prison
by Irina Ratushinskaya - May:28
Homer's 'Iliad,' Updated
by Christopher Logue - May:25
Open Letter, An
by Seamus Heaney - March:39
Pinned
by August Kleinzahler - Feb:30
Political Song
by William Logan - April:34
Spring-Shock
by James Dickey - Feb:27
Velocity of Money
by Allen Ginsberg - Jan:38

PUZZLES

Double Acrostic - Thomas H. Middleton

No. 49	Jan:77	Solution, Feb:79
No. 50	Feb:75	Solution, March:79
No. 51	March:77	Solution, April:71
No. 52	April:72	Solution, May:79
No. 53	May:77	Solution, June: 75
No. 54	June:77	Solution, July:79

Puzzle - E.R. Galli and Richard Maltby Jr.

Letters Latent, Jan:80	Solution, Feb:79
Square-rigged, Feb:80	Solution, March:79
Plus Fours, March:80	Solution, April 71
Numerology, April:75	Solution, May:79
May Tricks, May :80	Solution, June:75
Spring Planting, June:80	Solution, July:79

READINGS:

A Visit with Yevtushenko
by William Gass H. - Jan:36
Action of Metphor, The
by Leonard Michaels - Jan:30
Artist and AIDS, The
by Edmund White - May:22
Bob in Toyland
by Robert Packwood's staff - June:24
Call Me Entrepreneur
by American Entrepreneurs' Association - Jan:22
Calling All Soldiers
by John A. Wickham Jr., - April:18
Campbell's Primordial Soup
by Fred Schmugge - May:18
Child's Prison, A
by Elizabeth Marek - March:32
CIA Sizes Up the Mexican Domino, The
by U.S. Central Intelligence Agency - May:21
City Sundays
by Coleman Dowell - April:34
Clubs Fed: A Guide
by M: The Civilized Man - April:24
Custer Dreams 'The Tonight Show'
by Bernard Pomerance - April:31
Death in Palestine, A
by Akram Hanniya - April:29
Dog Days at the Commission
by Arthur M. Love III - June:18
Driving
by Bill Franzen - June:36
Elegy
by Christianne Balk - March:37
Family Photo Albums
by Michael Ignatieff - June:27
Fine Print, The
by Mother Jones magazine - Feb:20
Foiling the Urine Police
by Byrd Laboratories - March:26
Fraternalist Manifesto
by Christopher Lasch - April:17
Give Me a Nickname, Prison
by Irina Ratushinskaya - May:28
Gorbachev's Next Move
by Matthew Evangelista - Jan:24
Homer's 'Iliad,' Updated
by Christopher Logue - May:25
How Nit-picking Regulations Get That Way
by Robert B. Reich - Feb:18
I Know What I'm Doing
by Frank Gannon - May:28
I Know You're Out There

by Anonymous - Feb:17
I Like Harper's!
by Mind Communication - Jan:22
In Defense of ABM--and Star Wars
by Sidney Drell - June:21
Interpreting Palestine
by Edward Said - March:19
Jealousy
by Leonard Michaels - March:36
Jesus Freak Meets Pothead
by the State of Oregon - Jan:19
Kitchen Spanish
by Leslie Hayden - March:24
Last Mama-on-a-Couch Play, The
by George C. Wolfe - Feb:30
Making of the President, The
by Gore Vidal - May:31
Management Among Thieves
by Jim Wall - Feb:23
Naturalist's Guide to Prime Time
by David Rains Wallace - April:32
Never Mind
by Miami Herald - May:33
Night, The Final Frontier
by Murray Melbin - March:30
Night Thoughts
by E.M. Cioran - March:38
Nixon:The Fairway Tapes
by George Mendoza - Jan:28
Not-Kochisms
by Edward I. Koch - Feb:16
Not-So-Silent Sea
by John Hersey - May:30
Nuclear Power's Faustian Bargain
by Erazim Kohák - May:15
Nuclear Times
by Threshold Technical Products - May:18
Of Arms and the Woman
by Marge Piercy - June:30
Onward Christian Singles
by Christian Dating Club - March:22
Open Letter, An
by Seamus Heaney - March:39
Operation Scare-the-Pants-Off-'Em
by Tennessee Army National Guard - April:22
Outside History
by Lawrence Weschler - Jan:16
Pet Rocks
by The Crystal Store - Jan:20
Pinned
by August Kleinzahler - Feb:30
Pissing Contests

by U.S. Department of Health and Human Services - May:19
Political Soft-Sell, A
by Mark Grebner - June:23
Political Song
by William Logan - April:34
Reading Comprehension
by Peter Cherches - March:28
Reaganomics with a Human Face
by Robert Lekachman - March:24
Red Cocoon, The
by Kobo Abé - Jan:34
Reflections on Bullshit
by Harry Frankfurt - Feb:14
Regime Within, The
by Václav Havel - June:24
Shooting a Buck
by Richard K. Nelson - Jan:29
Spring-Shock
by James Dickey - Feb:27
Strange Air
by Eric Bogosian and Tad Savinar - June:34
Supreme Court Material
by Charles M. Sevilla - April:26
Sworn Enemies of the IRS
by U.S. Internal Revenue Service - April:22
Tao of Marin County, The
by Marin Conversations - Jan:19
The Fat Boys Say: "Protect Yourself"
by the Fat Boys - June:18
The Americas: Enlightenment and Enterprise
by Eduardo Galeano - Feb:24
This Just In
by the Smithsonian Institution - April:28
Those Wild Tuna Guys
by Anthony Tillett - June:19
To Nurture Latin Democracy
by Mario Vargas Llosa - June:15
Tourists in Hell
by Myles Harris - Feb:28
Understanding Women
by Ortho Pharmaceutical Corporation - April:23
Useful Zulu Phrases
by Lynn Freed - May:26
Velocity of Money
by Allen Ginsberg - Jan:38
Vintage Prose
by Anotherthyme Restaurant and Bar - June:30
Virginity Regained
by Coleen Kelly Mast - April:20
Ways to Go
by Redmond O'Hanlon - June:23
Whoopi's Blue Eyes

by Marlaine Glicksman and Spike Lee - Jan:29
Year of the Intact Child
by the National Organization of Circumcision - June:19

REPORTS:

Across the Borders of History
by Richard Rodriguez - March:42
An Island Between Seasons
by Bob Shacochis - Feb:57
Endless Summer of Love
by David Black - May:47
State of Permanent Revolution, A
by Maria Thomas - Jan:53
Yield Against the Odds, A
by Richard Rhodes - April:53

REVIEWS:

Bring on the Night
by Laurence Marschall -Jan:75
Notions of Ideas
by Carlin Romano - June:72

SHORT STORIES:

Buddah of Suburbia
by Hanif Kureishi - June:45
City Sundays
by Coleman Dowell - April:34
Driving
by Bill Franzen - June:36
Jealousy
by Leonard Michaels - March:36
Mole
by Rick DeMarinis - March:63
Research
by Max Apple - Jan:66
Snares
by Louise Erdrich - May:60
State Champions
by Bobbie Ann Mason - Feb:68

ILLUSTRATIONS:

Across the Borders of History (photograph for) - Bettmann Archive, March 44
Across the Borders of History (photograph for) - Lester Sloan, March 48

Across the Borders of History (photograph for) - Alex Webb, March 47
Amnesia in Litteris (illustration for) - J.C. Suarés, March 72
An Island Between Seasons (photographs for) - Gary Monroe, Feb 59, 62
Antidrug posters - Malaysian government, May 20
Beat Goes Off, The (illustration for) - Victoria Kann, May 54
Blossom Shadows - Albert G. Richards, April 33
Buddah of Suburbia, The (illustration for) - Karen Barbour, June 47
Can the Russians Reform? (illustration for) - David Suter, June 54

Cartoons:
- "Authorities say condoms must be used..." - Bill Plympton, June 17
- "But if I do give..." - Duncan, March 32
- "But is there much of a market for a machine..." - Banx, Feb 15
- Dress for Stress - Matthew Finch, April 23
- "Hope for the small farmer" - P.S. Mueller, Jan 28
- "I never dreamed I'd see the word 'condom'..." - Jules Feiffer, May 19
- "Life in hell" - Matt Groening, June 22
- New Morality, The - Bill Plympton, April 19
- "They were inseparable." - Spectator (from the), May 34
- "Well gosh...gee whiz..." - Edgar Argo, March 36
- Whole town's whining, The - Peter Hannan, Jan 17

Charts, Maps, Graphs:
- Bible Belts (map) - Glenmary Research Center, April 21
- California's Chances (map) - Steven G. Wesnousky, March 33
- Geography of Gender, The (map) - Anne Gibson, Timothy Fast March 21
- Making It: A Study in Black and White - Barbara Martin, Feb 39
- Man-made Objects in Orbit (map) - Teledyne-Brown, June 20
- Politics of Toothpaste, The - Steven D. Lydenberg, Alice Tepper Marlin, Sean O'Brien Strub Feb 22
- Supreme Queries - Stephen J. Adler, May 22

Covers:
- Jan - detail of photograph (untitled) - Harry Gruyaert
- Feb - detail of a painting - Louisa Matthiasdottir
- March - detail of a photograph - Wilma Ervin
- April - photograph - Gianfranco Gorgoni
- May - detail of The Board Room - Guy Johnson
- June - detail of Still Life with Leonardo and Lichtenstein II - Joseph Levi

Cultivating Virtue (illustration for) - David Johnson, May 68
Drawing (untitled) - Christo, Jan 33
Endless Summer of Love (photograph for) - Michael K. Nichols, May 50

Erotic Stripped Bare, The (illustrations for) - David Johnson, March 59, 60
Goodness Knows Nothing of Beauty (illustrations for) - Marc Yankus, April 38, 41, 42
Guatemala's Updated Icons - Margarita Azurdia, May 27
Headgear I - Sandi Fellman, April 29
Headgear II - John K. Stevens, Judy Trogadis, April 31
Helping and Hating the Homeless (photographs for) - John Vink, Jan 41, 42, 47
Ice-Cream Music (illustration for) - Mark Ulriksen, June 70-71
Ifs, Ands, Butts (illustration for) - George Bellows, June 67
Ifs, Ands, Butts (photograph for) - Bettmann Newsphotos, June 64
Illuminations: A Bestiary - Stephen Jay Gould, Rosamond Wolff Purcell March 38
Imagine Paris (photograph for) - Ian Berry, Jan 73
Lost Innocents (illustrations for) - Martim Avillez, Feb 49, 50, 53
Maasai - Malcolm Morley, Feb 26
Midstream (illustrations for) - Alan Cober, April 62, 63
Mole (illustration for) - Douglas Fraser, March 65
Next Panic, The (illustrations for) - Martim Avillez, May 36, 39, 42, 45
No Place Like Home - Amy Arbus, Jan 35
Photograph (untitled) - William Eggleston, June 34
Public Projection - Krzysztof Wodiczko, June 26
Rap Sheet - Varnette Honeywood, Feb 42
Research (illustrations for) - David Johnson, Jan 67, 68
Rocky Mountain Maoist, The - Tseng Kwong Chi, May 32
Snares (illustration for) - Alison Seiffer, May 62
State Champions (illustration for) - Victoria Kann, Feb 69
State of Permanent Revolution, A (photograph for) - Kal Muller, Jan 59
Susan and Blaze, San Francisco - Todd Merrill, May 31
Sweet Silent Thought: Photographs of Twelver-Year-Old Girls - Sally Mann, Feb 29
Terrorist Aesthetic, The (illustrations for) - Jean Tuttle, June 39, 42
Yield Against the Odds, A (photograph for) - Gerald Brimacombe, April 55

ILLUSTRATORS:

Adler, Stephen J. - May 22
Arbus, Amy - Jan 35
Argo, Edgar - March 36
Avillez, Martim - Feb 49, 50, 53; May 36, 39, 42, 45
Azurdia, Margarita - May 27
Banx - Feb 15
Barbour, Karen - June 47
Bellows, George - June 67

Berry, Ian - Jan 73
Bettmann Archive - March 44
Bettmann Newsphotos - June 64
Brimacombe, Gerald - April 55
Chi, Tseng Kwong - May 32
Christo - Jan 33
Cober, Alan - April 62, 63
Duncan - March 32
Eggleston, William - June 34
Ervin, Wilma - March cover
Fast, Timothy - March 21
Feiffer, Jules - May 19
Fellman, Sandi - April 29
Finch, Matthew - April 23
Fraser, Douglas - March 65
Gibson, Anne - March 21
Glenmary Research Center, - April 21
Gorgoni, Gianfranco - April cover
Gould, Stephen Jay - March 38
Groening, Matt - June 22
Gruyaert, Harry - Jan cover
Hannan, Peter - Jan 17
Honeywood, Varnette P. - Feb 42
Johnson, David - Jan 67, 68; March 59, 60; May 68
Johnson, Guy - May cover
Kann, Victoria - Feb 69; May 54
Levi, Joseph - June cover
Lydenberg, Steven D. - Feb 22
Malaysian government - May 20
Mann, Sally - Feb 29
Marlin, Alice Tepper - Feb 22
Martin, Barbara - Feb 39
Matthiasdottir, Louisa - Feb cover
Merrill, Todd - May 31
Monroe, Gary - Feb 59, 62
Morley, Malcolm - Feb 26
Mueller, P.S. - Jan 28
Muller, Kal - Jan 59
Nichols, Michael K. - May 50
Plympton, Bill - April 19; June 17
Purcell, Rosamond Wolff - March 38
Richards, Albert G. - 33
Seiffer, Alison - May 62
Sloan, Lester - March 48
Spectator (from the) - May 34
Stevens, John K. - April 31
Strub, Sean O'Brien - Feb 22
Suarés, J.C. - March 72
Suter, David - June 54
Teledyne-Brown - June 20
Trogadis, Judy - April 31
Tuttle, Jean - June 39, 42

Ulriksen, Mark - June 70-71
Vink, John - Jan 41, 42, 47
Webb, Alex - March 47
Wesnousky, Steven G. - March 33
Wodiczko, Krzysztof - June 26
Yankus, Marc - April 38, 41, 42

INDEX

TO

HARPER'S MAGAZINE

JULY - DECEMBER 1987

VOLUME 275

NUMBERS 1646 - 1651

******

HARPER'S MAGAZINE FOUNDATION

666 BROADWAY, NEW YORK, N.Y. 10012

How to read the entries:

last name first name month page #

Alterman, Eric On the Outside, Cashing In - July:48 (Anno)

title section

The codes listed below, and following each entry under the heading ''Contributors,'' identify the section of the magazine in which the material can be found.

	Page
Contributors	2
Anno) = Annotation	9
Crit) = Criticism	10
Ess) = Essay	10
For) = Forum	10
Forum Participants	10
Harper's Index	11
Illustrations	16
Illustrators	19
Let) = Letter	20
Mem) = Memoir	11
Misc) = Miscellany	11
Note) = Notebook	12
Poet) = Poetry	12
Puz) = Puzzle	12
DA) = Double Acrostic	12
Read) = Readings	13
Rep) = Report	16
SS) = Short Story	16

CONTRIBUTORS:

<u>Across Frontiers</u>
Poland's Jewish Problem - Aug:21 (Int) (Read)
Alterman, Eric
On the Outside, Cashing In - July:48 (Anno)
American Historical Foundation
Praise Madison and Pass the Ammunition - Nov:21 (Read)
Ammons, A.R.
Fall's End - Dec:32 (Poet) (Read)
Ashbery, John
Drab Shutters - Oct:26 (Poet) (Read)

Ayer, N.W.
You Can Have It All! - Nov:43 (For)
Barry, Dave
Miami to New York: Drop Dead - Dec:36 (Read)
Baudrillard, Jean
Ads for Ourselves - Oct:32 (Read)
Beattie, Ann
Imagine a Day at the End of Your Life - Dec:70 (SS)
Beckel, Robert
Manufacturing the Next President - Dec:43 (For)
Belfrage, Sally
Belfast: The Allure of the 'Troubles' - Oct:27 (Read)
Bell, Simon
'Who's Had Who' - Nov:28 (Read)
Ben-Shlomo, Yoseph (Interviewee)
In Defense of West Bank Settlement - Sept:18 (Read)
Berger, John
To Take Paper, to Draw - Sept:57 (Crit)
Borbon, Guillermo Sanchez
Panama Fallen Among Thieves - Dec:57 (Rep)
Boulanger, Daniel
Short Stories: Weapons of Pessimists - Nov:40 (Read)
Boyle, T. Coraghessan
Hard Sell - Dec:17 (Read)
Boyle, T. Coraghessan
Sorry Fugu - Oct:50 (SS)
Brown, Ron
Manufacturing the Next President - Dec:43 (For)
Burlatsky, Fyodor
Revising Lenin's Legacy - Nov:27 (Read)
California Task Force to Promote Self-Esteem
California Esteemin' - Aug:16 (Read)
Caplan, Richard
Crates of Fresh Poison - Oct:58 (Anno)
Cioran, E.M.
Against Progress - Sept:23 (Read)
Conaway, James
The Last Hired Gun - Aug:58 (Rep)
Crowe, William J.
Department of Disinformation - July:20 (Read)
Curtis, Richard
'Who's Had Who' - Nov:28 (Read)
Daly, Bridget
Boy Talk - Sept:31 (Read)
Danto, Arthur
Addressing Gettysburg - July:36 (Read)
Danto, Arthur
Art's Grime and Place - Sept:13 (Read)
Drabble, Margaret
The Dying Year - July:59 (SS)
Dubler, Nancy Neveloff
Ethics in Embryo - Sept:37 (For)

Eagle Forum
Mrs. American Homemaker - Oct:24 (Read)
Edelman, Marek (Interviewee)
Poland's Jewish Problem - Aug:21 (Read)
Ehrlich, Gretel
Surrender to Landscape - Sept:24 (Read)
Eiseley, Loren
Reading Nature - Sept:27 (Read)
Estrada, Alfredo J.
Quietly Keeping Them Out - Aug:42 (Anno)
Fallon McElligott
You Can Have It All! - Nov:43 (For)
Fielding, Helen
'Who's Had Who' - Nov:28 (Read)
Ford, Richard
My Mother, in Memory - Aug:44 (Mem)
Freundlich, Peter
The Crime of the Tooth - Sept:65 (Misc)
Freundlich, Peter
Gazing into Bergdorf's Window - Dec:73 (Misc)
Friend, Tad
Wishing It Was Just the Thought - Dec:68 (Anno)
Furman, Allan
Regan and the Rug Merchants - Nov:27 (Read)
Galli, E.R.
Aaabcdeeinr - July:80 (Puz)
Galli, E.R.
Carte Blanche - Aug:80 (Puz)
Galli, E.R.
See Directions - Sept:80 (Puz)
Galli, E.R.
Word Shuffle - Oct:80 (Puz)
Galli, E.R.
Jigsaw - Nov:80 (Puz)
Galli, E.R.
Variations on a Yuletide Theme - Dec:80 (Puz)
Gannon, Frank
Bret, Like, Brainstorms - Dec:35 (Read)
General Assembly of South Carolina
Truth in Barbeque - July:30 (Read)
Great White Brotherhood of the Iron Fist
Poison-Pen Mail - Sept:16 (Read)
Hall, Donald
Old Roses and Birdsong - Aug:35 (Ess)
Hall, Donald
Prophecy - Nov:38 (Poet) (Read)
Haraszti, Miklos
The Dialectics of Dissent - Dec:28 (Read)
Haws, Buck
The Gamecockers' Call to Arms - Oct:34 (Read)
Heller, Peter
A Little Tatter of Sky - Aug:28 (Read)

Hickman, Harrison
Manufacturing the Next President - Dec:43 (For)
Hirson, Denis
Arrest Me - Oct:25 (Read)
Hitchens, Christopher
It Dare Not Speak Its Name - Aug:70 (Let)
Hitt, Jack
And Now, for Something Completely Cheap - Nov:58 (Anno)
Hoffman, Abbie
The Future Is Yours (Still) - July:21 (Read)
Holland, Bernard
A New and Awful Silence - July:70 (Misc)
Holm, Peter
I Married Alexis - Aug:17 (Read)
Howard, Richard
My Dinner With Imelda - Oct:29 (Read)
Human Habitat Research
Utopia by Computer - Sept:28 (Read)
Index on Censorship
Why Prague? - Dec:24 (Read)
Janzen, Daniel
Or You Can Turn the Page - Aug:23 (Read)
Johnny and Tatiana
'Let's Take Love Step-by-Step' - Oct:23 (Read)
Keillor, Garrison
Keillor Bids St. Paul Adieu - Sept:18 (Read)
Kittredge, William
Redneck Secret - Oct:34 (Read)
Koning, Hans
Where Money Has Little Currency - Nov:71 (Let)
Kristeva, Julia
Aids and Eros - Oct:24 (Read)
Kuron, Jack (interviewee)
Gorbachev: The View from Warsaw - Aug:26 (Read)
Lapham, Lewis H.
Corporate Etiquette - Aug:7 (Note)
Lapham, Lewis H.
Ethics in Embryo - Sept:37 (For)
Lapham, Lewis H.
Landscape with Trolls - Sept:6 (Note)
Lapham, Lewis H.
Manufacturing the Next President - Dec:43 (For)
Lapham, Lewis H.
Potomac Fever - Nov:12 (Note)
Lapham, Lewis H.
The Red Queen - July:10 (Note)
Lapham, Lewis H.
Spoils of War - Dec:11 (Note)
Lapham, Lewis H.
Wall Painting - Oct:12 (Note)
Le Corbusier
The Parthenon at Dusk - July:27 (Read)

L'Ermitage Hotels
Feeding the Animals - July:31 (Read)
Levi, Primo
Weightless - Oct:38 (Read)
Lightbody, Andy
Terror-Proof Tourism - July:24 (Read)
Lopez, Barry
Landscapes Open and Closed - July:51 (Rep)
Maltby Jr., Richard
Aaabcdeeinr - July:80 (Puz)
Maltby Jr., Richard
Carte Blance - Aug:80 (Puz)
Maltby Jr., Richard
Jigsaw - Nov:80 (Puz)
Maltby Jr., Richard
See Directions - Sept:80 (Puz)
Maltby Jr., Richard
Variations on a Yuletide Theme - Dec:80 (Puz)
Maltby Jr., Richard
Word Shuffle - Oct:80 (Puz)
Marin, Peter
The Weathermen, Twenty Years On - Dec:26 (Read)
Markey, Edward J.
Department of Disinformation - July:20 (Read)
Marshall, Thurgood
Celebrating the Constitution: A Dissent - July:17 (Read)
Martin Agency, The
You Can Have It All! - Nov:43 (For)
Marzorati, Gerald
A Sophist's Theory of Free Speech - Sept:62 (Anno)
McMillan, Ian
Tall in the Saddle - Sept:27 (Poet) (Read)
Michaels, Leonard
Literary Talk - Dec:30 (Read)
Michnik, Adam
Gorbachev: The Great Counter-Reformer - Nov:19 (Read)
Middleton, Thomas H.
No. 55 - July:77 (DA)
Middleton, Thomas H.
No. 56 - Aug:77 (DA)
Middleton, Thomas H.
No. 57 - Sept:77 (DA)
Middleton, Thomas H.
No. 58 - Oct:71 (DA)
Middleton, Thomas H.
No. 59 - Nov:77 (DA)
Middleton, Thomas H.
No. 60 - Dec:77 (DA)
Miller, Jonathan
Foggy Bottom Agit Prop - Dec:22 (Read)
Moffitt, Michael
Losing Control of Our Economy - Dec:22 (Read)

Moore, Robert M.
Standing Up for the Banana - Dec:20 (Read)
Murray, Thomas H.
Ethics in Embryo - Sept:37 (For)
Nathan Group, The
The Black Vote: We Deliver - Dec:20 (Read)
New Perspectives Quarterly
Gorbachev: The View from Warsaw - July:26 (Int) (Read)
Nicol, Charles
The Hard-Boiled Go to Brunch - Oct:61 (Crit)
Ogilvy & Mather
You Can Have It All! - Nov:43 (For)
Owen, Robert
A 'Contra' Democracy? - Oct:19 (Read)
Owen, Robert
The All New, Improved Contras! - Aug:22 (Read)
Packwood, Robert
A Shekel from Senator Bob - July:19 (Read)
Pinsky, Robert
Responsibilities of the Poet - Aug:31 (Read)
Playboy Enterprises
A 'Playboy' Advisory - Sept:18 (Read)
Powell, Padgett
Learning to Hit Back - Aug:23 (Read)
Reed, Fred
Games People Play - July:72 (Let)
Rhodes, Richard
Cupcake Land - Nov:51 (Ess)
Rifkin, Jeremy
Ethics in Embryo - Sept:37 (For)
Rooke, Leon
Pretty Pictures - July:31 (Read)
Saatchi & Saatchi DFS Compton
You Can Have It All! - Nov:43 (For)
St. John, David
The Kama Sutra According to Fiat - Aug:27 (Poet) (Read)
Sakharov, Andrei (Interviewee)
Sakharov: The Folly of SDI - Oct:20 (Read)
Salk, Lee
Ethics in Embryo - Sept:37 (For)
Salzman, Mark
One Question - Nov:24 (Read)
Sandler, Roberta
Blowing Smoke - Aug:15 (Read)
Schilling, Janet
The Democrats' Script for 1988 - Sept:14 (Read)
Schlafly, Phyllis
Disowning the Surgeon General - Aug:16 (Read)
Schneider, Peter
Hitler's Shadow - Sept:49 (Ess)
Sennett, Richard
A Republic of Souls - July:41 (Ess)

Shacochis, Bob
Yesterday's Revolution - Oct:41 (Rep)
Shammas, Anton
Arab Walls, Reflecting Change - Nov:30 (Read)
Shrum, Robert
The Democrats' Script for 1988 - Sept:14 (Read)
SIPIscope
Sakharov: The Folly of SDI - Oct:20 (Int) (Read)
Skeels, Janet
Boy Talk - Sept:31 (Read)
South Korean Ministry of Culture
The News from Seoul - Aug:13 (Read)
Stahl, Lesley
Manufacturing the Next President - Dec:43 (For)
Stewart, Susan
The Summer Before the Moon - July:34 (Poet) (Read)
Stone, Robert
Absence of Mercy - Nov:61 (SS)
Strother, Raymond
Manufacturing the Next President - Dec:43 (For)
Tatiana and Johnny
'Let's Take Love Step-by-Step' - Oct:23 (Read)
TBWA Advertising, Inc.
You Can Have It All! - Nov:43 (For)
Thompson, J. Walter
You Can Have It All! - Nov.43 (For)
Tikkun
In Defense of West Bank Settlement - Sept:18 (Int)(Read)
Tisdale, Sally
We Do Abortions Here - Oct:66 (Mem)
Trow, George W.S.
The Third Parent - July:34 (Read)
Turner, Ronald
Toussaint - Nov:41 (Read)
Twain, Mark
Mark Twain on the Safest Sex - Oct:22 (Read)
U.S. Department of Defense
The Zone of No Salutes - Dec:21 (Read)
U.S. State Department
Foggy Bottom Agit Prop - Dec:22 (Read)
West, Paul
Ode to Corn - Sept:30 (Read)
Weyrich, Paul
Disowning the Surgeon General - Aug:16 (Read)
Wiggins, Marianne
Kafkas - Sept:32 (Read)
Winterson, Jeanette
Stories and Histories - Sept:22 (Read)
World Book
Cutting It in Kindergarten - Nov:24 (Read)
Wormser, Baron
Dropping Acid at Aunt Bea's - Aug:31 (Poet) (Read)

Xinxin, Zhang
Beijing's Popcorn Entrepreneur - Nov:35 (Read)

ANNOTATION:

And Now, for Something Completely Cheap
Hitt, Jack - Nov:58
Crates of Fresh Poison
Caplan, Richard - Oct:58
On the Outside, Cashing In
Alterman, Eric - July:48
Quietly Keeping Them Out
Estrada, Alfredo J. - Aug:42
Sophist's Theory of Free Speech, A
Marzorati, Gerald - Sept:62
Wishing It Was Just the Thought
Friend, Tad - Dec:68

CRITICISM:

Hard-Boiled Go to Brunch, The
Nicol, Charles - Oct:61
To Take Paper, to Draw
Berger, John - Sept:57

ESSAY:

Cupcake Land
Rhodes, Richard - Nov:51
Hitler's Shadow
Schneider, Peter - Sept:49
Old Roses and Birdsong
Hall, Donald - Aug:35
Republic of Souls, A
Sennett, Richard - July:41

FORUM:

Ethics in Embryo: Moral Questions for a Genetic Engineer
- Sept:37
You Can Have It All! Seven Campaigns for Deadly Sin
- Nov:43
Manufacturing the Next President: Democratic Strategists
Talk Shop - Dec:43

FORUM PARTICIPANTS:

Ayer, N.W., Inc. - You Can Have it All!, Nov:43
Beckel, Robert - Manufacturing the Next President, Dec:43
Brown, Ron - Manufacturing the Next President, Dec:43
Dubler, Nancy Develoff - Ethics in Embryo, Sept:37
Fallon McElligott - You Can Have it All!, Nov:43

Hickman, Harrison - Manufacturing the Next President, Dec:43
Lapham, Lewis H. - Ethics in Embryo, Sept:37
Lapham, Lewis H. - Manufacturing the Next President, Dec:43
Martin Agency, The - You Can Have it All!, Nov:43
Murray, Thomas H. - Ethics in Embryo, Sept:37
Ogilvy & Mather, You Can Have it All!, Nov:43
Rifkin, Jeremy - Ethics in Embryo, Sept:37
Saatchi & Saatchi DFS Compton - You Can Have it All!, Nov:43
Salk, Lee - Ethics in Embryo, Sept:37
Stahl, Lesley - Manufacturing the Next President, Dec:43
Strother, Raymond - Manufacturing the Next President, Dec:43
TBWA Advertising, Inc. - You Can Have it All!, Nov:43
Thompson, J. Walter - You Can Have it All!, Nov:43

HARPER'S INDEX:

Index:	July	page	15	Sources	page 76
"	August	"	11	"	" 76
"	September	"	11	"	" 76
"	October	"	17	"	" 11
"	November	"	17	"	" 8
"	December	"	15	"	" 76

BERLIN LETTER:

Where Money Has Little Currency
Koning, Hans - Nov:71

WASHINGTON LETTER:

Games People Play
Reed, Fred - July:72
It Dare Not Speak Its Name
Hitchens, Christopher - Aug:70

MEMOIR:

My Mother, in Memory
Ford, Richard - Aug:44
We Do Abortions Here
Tisdale, Sallie - Oct:66

MISCELLANY:

A New and Awful Silence
Holland, Bernard - July:70
Crime of the Tooth, The
Freundlich, Peter - Sept:65
Gazing into Bergdorf's Window
Freundlich, Peter - Dec:73

NOTEBOOK - Lewis H. Lapham

Corporate Etiquette - Aug:7
Landscape with Trolls - Sept:6
Potomac Fever - Nov:12
Red Queen, The - July:10
Spoils of War - Dec:11
Wall Painting - Oct:12

POETRY:

Drab Shutters
Ashbery, John - Oct:26
Dropping Acid at Aunt Bea's
Wormser, Baron - Aug:31
Fall's End
Ammons, A.R. - Dec:32
Kama Sutra According to Fiat, The
St. John, David - Aug:27
Prophecy
Hall, Donald - Nov:38
Summer Before the Moon, The
Stewart, Susan - July:34
Tall in the Saddle
McMillan, Ian - Sept:27

PUZZLE:

Double Acrostic - Thomas H. Middleton
No. 55 - July:77
No. 56 - Aug:77
No. 57 - Sept:77
No. 58 - Oct:71
No. 59 - Nov:77
No. 60 - Dec:77

Puzzle - E.R. Galli and Richard Maltby, Jr.

Aaabcdeeinr - July:80
Carte Blanche - Aug:80
See Directions - Sept:80
Word Shuffle - Oct:80
Jigsaw - Nov:80
Variations on a Yuletide Theme - Dec:80

READINGS:

A 'Contra' Democracy?
by Robert Owen - Oct:19
A Little Tatter of Sky
by Peter Heller - Aug:28

A 'Playboy' Advisory
by Playboy Enterprises - Sept:18
A Republic of Souls
by Richard Sennett - July:41
A Shekel from Senator Bob
by Robert Packwood - July:19
Addressing Gettysburg
by Arthur Danto - July:36
Ads for Ourselves
by Jean Baudrillard - Dec:36
Against Progress
by E.M. Cioran - Sept:23
Aids and Eros
by Julia Kristeva - Oct:24
All New, Improved Contras!, The
by Robert Owen
Arab Walls, Reflecting Change
by Anton Shammas - Nov:30
Arrest Me
by Denis Hirson - Oct:25
Art's Grime and Place
Arthur Danto - Sept:13
Beijing's Popcorn Entrepreneur
by Zhang Xinxin - Nov:35
Belfast: The Allure of the 'Troubles'
by Sally Belfrage- Oct:27
Black Vote: We Deliver, The
by the Nathan Group - Dec:20
Blowing Smoke
by Roberta Sandler - Aug:15
Boy Talk
by Bridget Daly and Janet Skeels - Sept:31
Bret, Like, Brainstorms
by Frank Gannon - Dec:35
California Esteemin'
by California Task Force to Promote Self-Esteem - Aug:16
Celebrating the Constitution: A Dissent
by Thurgood Marshall - July:17
Cutting It in Kindergarten
by World Book - Nov:24
Democrats' Script for 1988, The
by Janet Schilling and Robert Shrum - Sept:14
Department of Disinformation
by William J. Crowe and Edward J. Markey - July:20
Dialectics of Dissent, The
by Miklos Haraszti - Dec:28
Disowning the Surgeon General (letter)
by Phyllis Schlafly with Paul Weyrich - Aug:16
Drab Shutters
by John Ashbery - Oct:26
Dropping Acid at Aunt Bea's
by Baron Wormser - Aug:31

Fall's End
by A.R. Ammons - Dec:32
Feeding the Animals
by L'Ermitage Hotels - July:31
Foggy Bottom Agit Prop
by Jonathan Miller, U.S. State Department - Dec:22
Future Is Yours (Still), The
by Abbie Hoffman - July:21
Gamecockers' Call to Arms, The
by Buck Haws - Oct:34
Gorbachev: The Great Counter-Reformer
by Adam Michnik - Nov:19
Gorbachev: The View from Warsaw (interview)
by New Perspectives Quarterly, with Jack Kuron - July:26
Hard Sell
by T. Coraghessan Boyle - Dec:17
I Married Alexis
by Peter Holm - Aug:17
In Defense of West Bank Settlement (interview)
by Tikkun, with Yoseph Ben-Shlomo - Sept:18
Kafkas
by Marianne Wiggins - Sept:32
Kama Sutra According to Fiat, The
by David St. John - Aug:27
Keillor Bids St. Paul Adieu
by Garrison Keillor - Sept:18
Learning to Hit Back
by Padgett Powell - Aug:23
'Let's Take Love Step-by-Step'
by Tatiana and Johnny - Oct:23
Literary Talk
by Leonard Michaels - Dec:30
Losing Control of Our Economy
by Michael Moffitt - Dec:22
Mark Twain on the Safest Sex
by Mark Twain - Oct:22
Miami to New York: Drop Dead
by Dave Barry - Dec:36
Mrs. American Homemaker
by Eagle Forum - Oct:24
My Dinner with Imelda
by Richard Howard - Oct:29
News from Seoul, The
by South Korean Ministry of Culture - Aug:13
Ode to Corn
by Paul West - Sept:30
One Question
by Mark Salzman - Nov:24
Or You Can Turn the Page
by Daniel Janzen - Aug:23
Parthenon at Dusk, The
by Le Corbusier - July:27

Poison-Pen Mail
by Great White Brotherhood of the Iron Fist - Sept:16
Poland's Jewish Problem (interview)
by Across Frontiers, with Dr. Marek Edelman - Aug:21
Praise Madison and Pass the Ammunition
by American Historical Foundation - Nov:21
Pretty Pictures
by Leon Rooke - July:31
Prophecy
by Donald Hall - Nov:38
Reading Nature
by Loren Eiseley - Sept:27
Redneck Secrets
by William Kittredge - Oct:34
Regan and the Rug Merchants
by Allan Furman - Nov:27
Responsibilities of the Poet
by Robert Pinsky - Aug:31
Revising Lenin's Legacy
by Fyodor Burlatsky - Nov:27
Sakharov: The Folly of SDI (interview)
by SIPIscope, with Andrei Sakharov - Oct:20
Short Stories: Weapons of Pessimists
by Daniel Boulanger - Nov:40
Standing Up for the Banana
by Robert M. Moore - Dec:20
Stories and Histories
by Jeanette Winterson - Sept:22
Summer Before the Moon, The
By Susan Stewart - July:34
Surrender to Landscape
by Gretel Ehrlich - Sept:24
Tall in the Saddle
by Ian McMillan - Sept:27
Terror-Proof Tourism
by Andy Lightbody - July:24
Third Parent, The
by George W.S. Trow - July:34
Toussaint
by Ronald Turner - Nov:41
Truth in Barbeque (state law)
by General Assembly of South Carolina - July:31
Utopia by Computer
by Human Habitat Research - Sept:28
Weathermen, Twenty Years On, The
by Peter Marin - Dec:26
Weightless
by Primo Levi - Oct:38
'Who's Had Who'
by Simon Bell, Richard Curtis, & Helen Fielding - Nov:28
Why Prague?
by Index on Censorship - Dec:24

Yesterday's Revolution
by Bob Shacochis - Oct:41
Zone of No Salutes, The
by U.S. Department of Defense - Dec:21

REPORT:

Landscapes Open and Closed
Lopez, Barry - July:51
Last Hired Gun, The
Conaway, James - Aug:58
Panama Fallen Among Thieves
Borbon, Guillermo Sanchez - Dec:57
Yesterday's Revolution
Shacochis, Bob - Oct:41

SHORT STORY:

Absence of Mercy
Stone, Robert - Nov:61
Dying Year, The
Drabble, Margaret - July:59
Imagine a Day at the End of Your Life
Beattie, Ann - Dec:70
Sorry Fugu
Boyle, T. Coraghessan - Oct:50

ILLUSTRATIONS

Absence of Mercy (illustration for)
by Douglas Fraser - Nov:64
Addressing Gettysburg (photograph for)
by Richard Misrach - July:39
American Prospects (photograph from)
by Joel Sternfeld - Aug:18
Bleach Aid
by MidCity Consortium to Combat AIDS - Aug:17
Book of Alfred Kantor: An Artist's Journal of the Holocaust
by Alfred Kantor - Oct:27
Cartoons:
"Death to America!" by Mark Alan Stamaty - Nov:21
"Here they come with the sonar again" by Toles - Dec:33
"It's that little kid from the Iranian embassy..." by McLachlan - Dec:19
"Last time I come here for advice" by Toles - Aug:15
Postcard Folder From Suburbia by Roz Chast - Oct:36
"Religion meets secular biology" by Toles - Sept:19
"The Russians, being cunning..." by Robert Haverluck - Nov:30
"So I hit the ball..." by Sipress - Aug:26
"There are other new products..." by Bill Plympton -

Oct:25
"There's a saying in these parts..." by Punch - July:27
Charts:
A Field Guide to Road Kills by Roger M. Knutson - July:30
Charting the U.S. Economy by Stephen J. Rose - Nov:26
Parse One for the Gipper by Roll Call, Capitol Hill - July:19
Covers:
Illustration by Seymour Chwast - Dec
Parson Weems' Fable (detail from) by Grant Wood - July
Photograph (untitled) by CNRI - Sept
Photograph (detail from) by Joel Meyerowitz - Aug
Photograph (untitled) by Alex Webb - Oct
Various Cakes (detail from) by Wayne Thiebaud - Nov
Crime of the Tooth, The (illustration for)
by Keith Bendis - Sept:67
Cupcake Land (illustrations for)
by Martim Avillez - Nov:52, 55, 56
Designer Birdhouses
by Sotheby's - Aug:30
Dying Year, The (illustrations for)
by David Johnson - July:61, 65
Gorbachev: The View from Warsaw (illustration for)
by Le Corbusier Foundation - July:28
Hard-Boiled Go to Brunch, The (illustration for)
by Mark Summers - Oct:63
Hitler's Shadow (photographs for)
by The Bettmann Archive - Sept:51, 52
Hyper Evolution (photograph)
by the University of California - Sept:45
I Want to Take Pictures (two photographs)
by Bill Burke - Nov:34
Imagine a Day at the End of Your Life (illustration for)
by Gwyn Stramler - Dec:71
Landscapes Open and Closed (illustration for)
by Julie Bruton - July:57
Landscapes Open and Closed (illustration for)
by George Gerster - July:56
Landscapes Open and Closed (illustration for)
by Marvin E. Newman - July:55
Landscapes Open and Closed (illustration for)
by C. Steele-Perkins - July:54
Last Hired Gun, The (photograph for)
by Carl Bechtold - Aug:60
Last Hired Gun, The (photograph for)
by Jonathan Blair - Aug:59
Mack and Michel (two dog photographs)
by Chikako Oyama - Oct:35
Manufacturing the Next President (illustration for)
by Saul Bass - Dec:54

Manufacturing the Next President (illustration for)
by Milton Glaser - Dec:48
Manufacturing the Next President (illustration for)
by David Linn - Dec:53
Manufacturing the Next President (illustration for)
by Daniel Pelavin - Dec:47
Maps:
From High Above Amarillo by Raven Maps and Images - July:20
The Geography of Election News by William C. Adams - Dec:21
Landscapes Open and Closed (map of Africa for) by Deborah Rust - July:53
Mapping the Diaspora by Neil Grant and Nick Middleton - Aug:21
The Republicans' Race to Lose by Barbara Martin - Oct:22
My Mother, in Memory (illustrations for)
by Greg Voth, Aug:47, 48, 51
New and Awful Silence, A (illustration for)
by Ken Rinciari - July:71
Old Roses and Birdsong (illustrations for)
by Nancy Doniger - Aug:37, 38, 41
Panama Fallen Among Thieves (photograph for)
by Gilles Mermet - Dec:59
Panama Fallen Among Thieves (photograph for)
by Christopher Morris - Dec:66
Panama Fallen Among Thieves (photograph for)
by Angel Murillo - Dec:65
Republic of Souls, A (illustration for)
by Grant Wood - July:46
Republic of Souls, A (illustrations for)
by Marc Yankus - July:42, 45
Revised Edition
by Tom Phillips - Sept:23
Royal Gorge, Colorado (photograph)
by David Graham - Dec:27
Sandia/Watermelon
by Carmen Lomas Garza - Sept:30
Sorry Fugu (illustration for)
by Karen Barbour - Oct:53
Surrender to the Landscape (photograph for)
by Ansel Adams Publishing Rights Trust - Sept:26
Taking the Long View (photograph)
by Patrick Seitzer and J. Anthony Tyson - July:35
To Take Paper, to Draw (illustration for)
by Michelangelo - Sept:58
To Take Paper, to Draw (illustration for)
by Goya - Sept:60
To Take Paper, to Draw (illustration for)
by Picasso - Sept:59
Yesterday's Revolution (photograph for)
by Abbas - Oct:47

Yesterday's Revolution (photograph for)
by Paul Stephanus - Oct:42

ILLUSTRATORS:

Abbas, Oct:47
Adams, William C. - Dec:21
Ansel Adams Publishing Rights Trust - Sept:26
Avillez, Martim - Nov:52, 55, 56
Barbour, Karen - Oct:53
Bass, Saul - Dec:54
Bechtold, Carl - Aug:60
Bendis, Keith - Sept:67
Bettmann Archive, The - Sept:51, 52
Blair, Jonathan - Aug:59
Bruton, Julie - July:57
Burke, Bill - Nov:34
Chast, Roz - Oct:36
Chwast, Seymour - Dec:cover
CNRI - Sept:cover
Doniger, Nancy - Aug:37, 38, 41
Fraser, Douglas - Nov:64
Garza, Carmen Lomas - Sept:30
Gerster, George - July:56
Glaser, Milton - Dec:48
Goya - Sept:60
Graham, David - Dec:27
Grant, Neil - Aug:21
Haverluck, Robert - Nov:30
Johnson, David - July:61, 65
Kantor, Alfred - Oct:27
Knutson, Roger M. - July:30
Le Corbusier Foundation - July:28
Linn, David - Dec:53
Martin, Barbara - Oct:22
McLacham - Dec:19
Mermet, Gilles - Dec:59
Meyerowitz, Joel - Aug:cover
Michelangelo - Sept:58
Middleton, Nick - Aug:21
Misrach, Richard - July:39
Morris, Christopher - Dec:66
Murillo, Angel - Dec:65
Newman, Marvin E. - July:55
Oyama, Chikako - Oct:35
Pelavin, Daniel - Dec:47
Phillips, Tom - Sept:23
Picasso, Pablo - Sept:59
Plympton, Bill - Oct:25
Punch - July:27
Raven Maps and Images - July:20
Rinciari, Ken - July:71

Roll Call - July:19
Rose, Stephen J. - Nov:26
Rust, Deborah - July:27
Seitzer, Patrick - July:35
Sipress - Aug:26
Sotheby's - Aug:30
Stamaty, Mark Alan - Nov:21
Steele-Perkins, C. - July:54
Stephanus, Paul - Oct:42
Sternfeld, Joel - Aug:18
Stramler, Gwyn - Dec:71
Summers, Mark - Oct:63
Thiebaud, Wayne - Nov:cover
Toles - Dec:33, Aug:15, Sept:19
Tyson, J. Anthony - July:35
University of California - Sept:45
Voth, Greg - Aug:47, 48, 51
Webb, Alex - Oct:cover
Wood, Grant - July:cover, 46
Yankus, Marc - July:42, 45

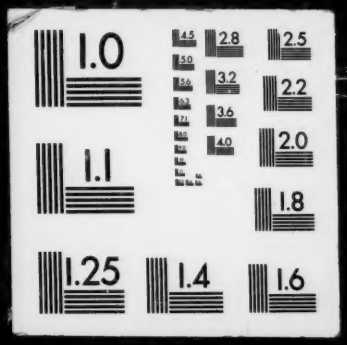
1.0
2.8
2.5
3.2
2.2
3.6
2.0
4.0
1.1
1.8
1.25
1.4
1.6